

ELEVATION
22'-0" (6.71)

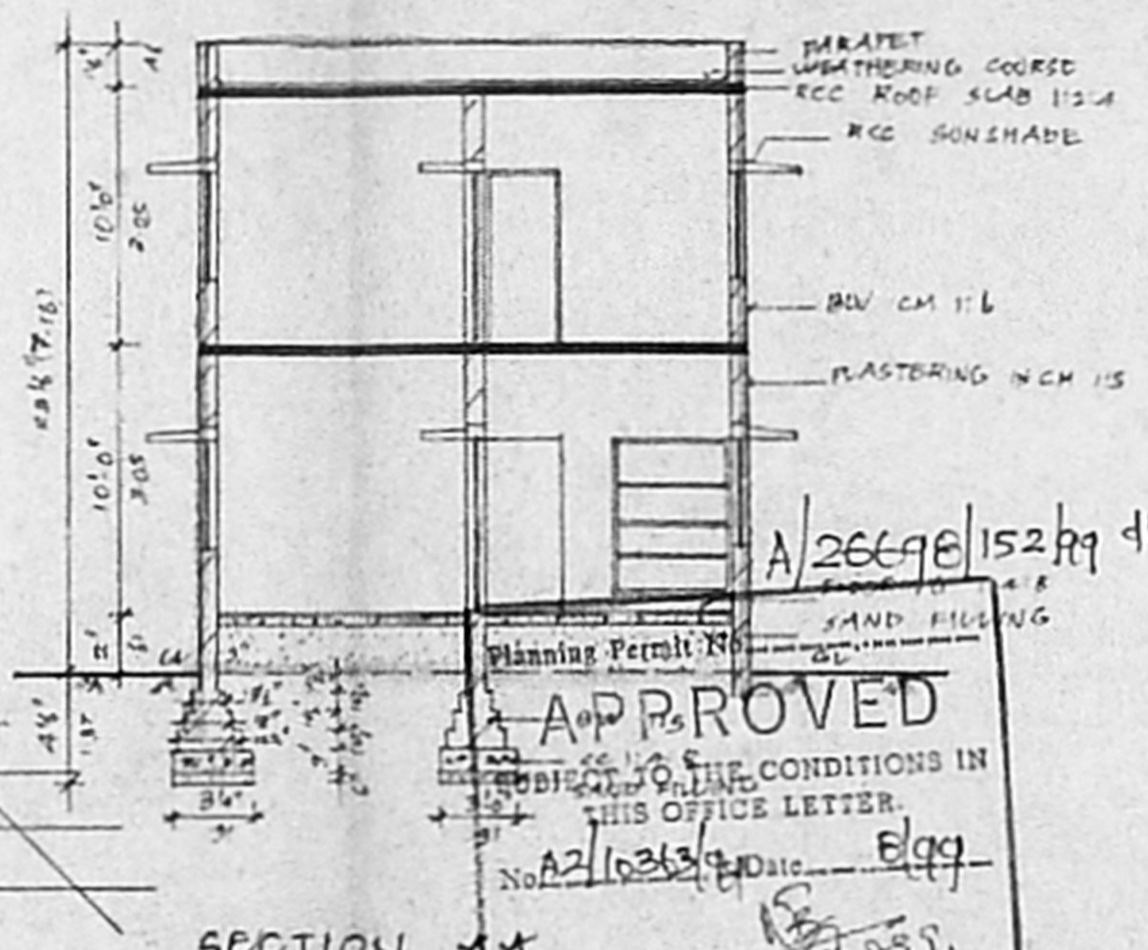

SECTION AA
22'-0" (6.71)

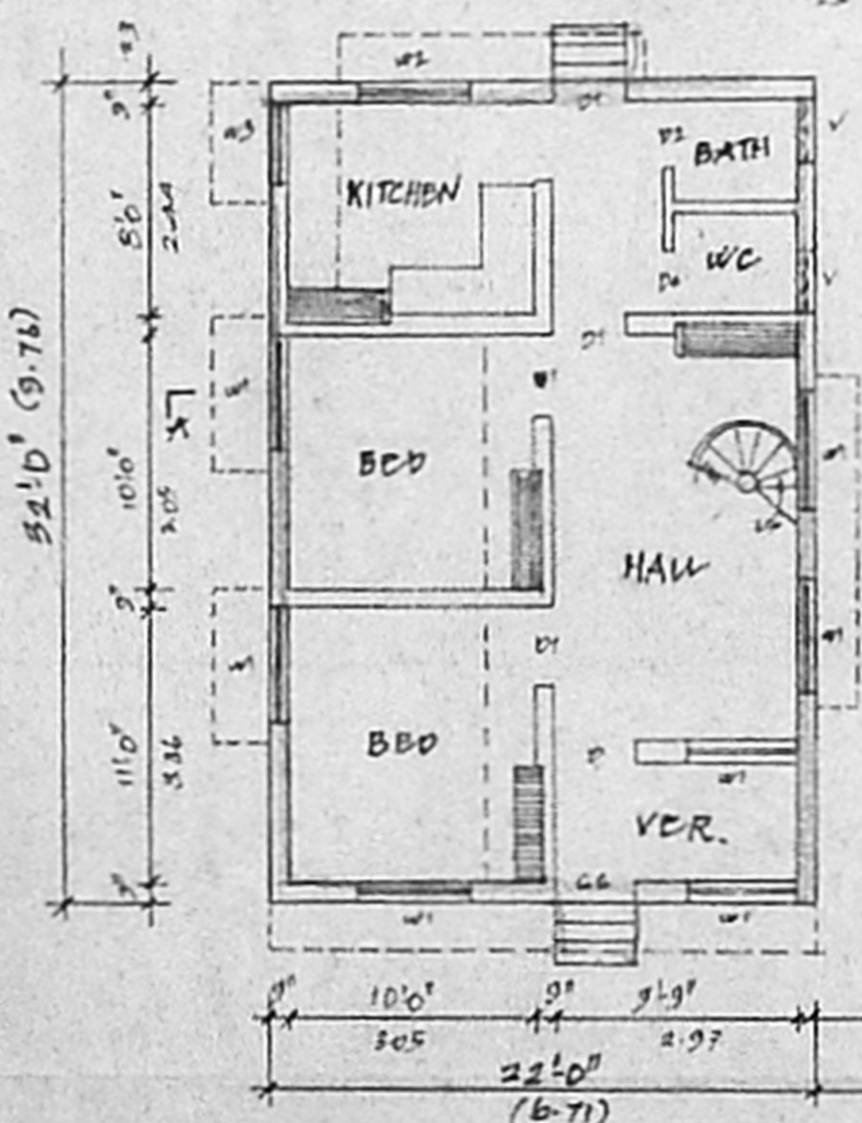

GROUND FLOOR PLAN
22'-0" (6.71)

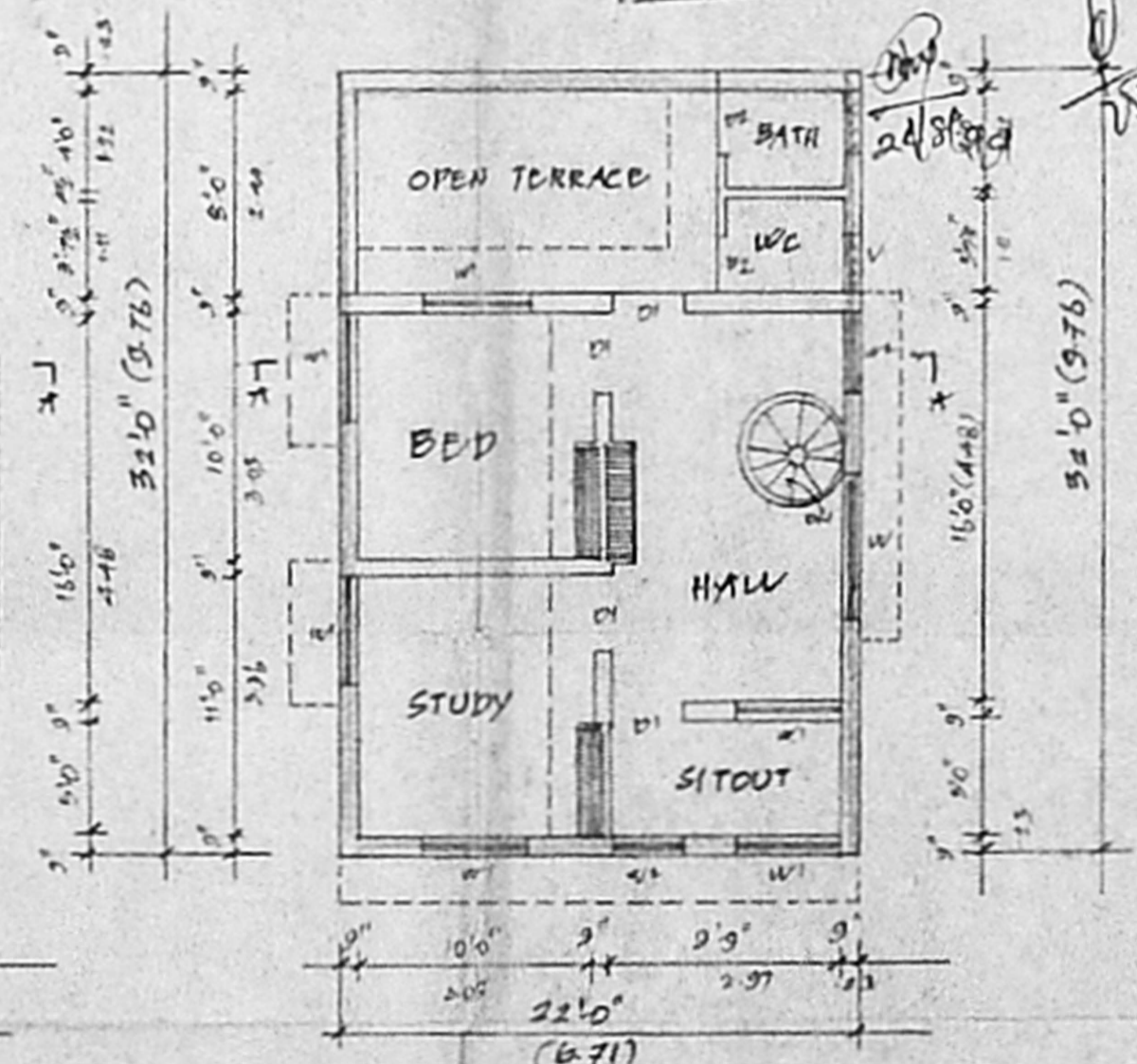

FIRST FLOOR PLAN
22'-0" (6.71)

APPROVED
SUBJECT TO THE CONDITIONS IN THIS OFFICE LETTER.
No. A2/1023/9 Date: 8/99
MEMBER SECRETARY
CHENNAI METROPOLITAN
DEVELOPMENT AUTHORITY
CHENNAI-600 008.

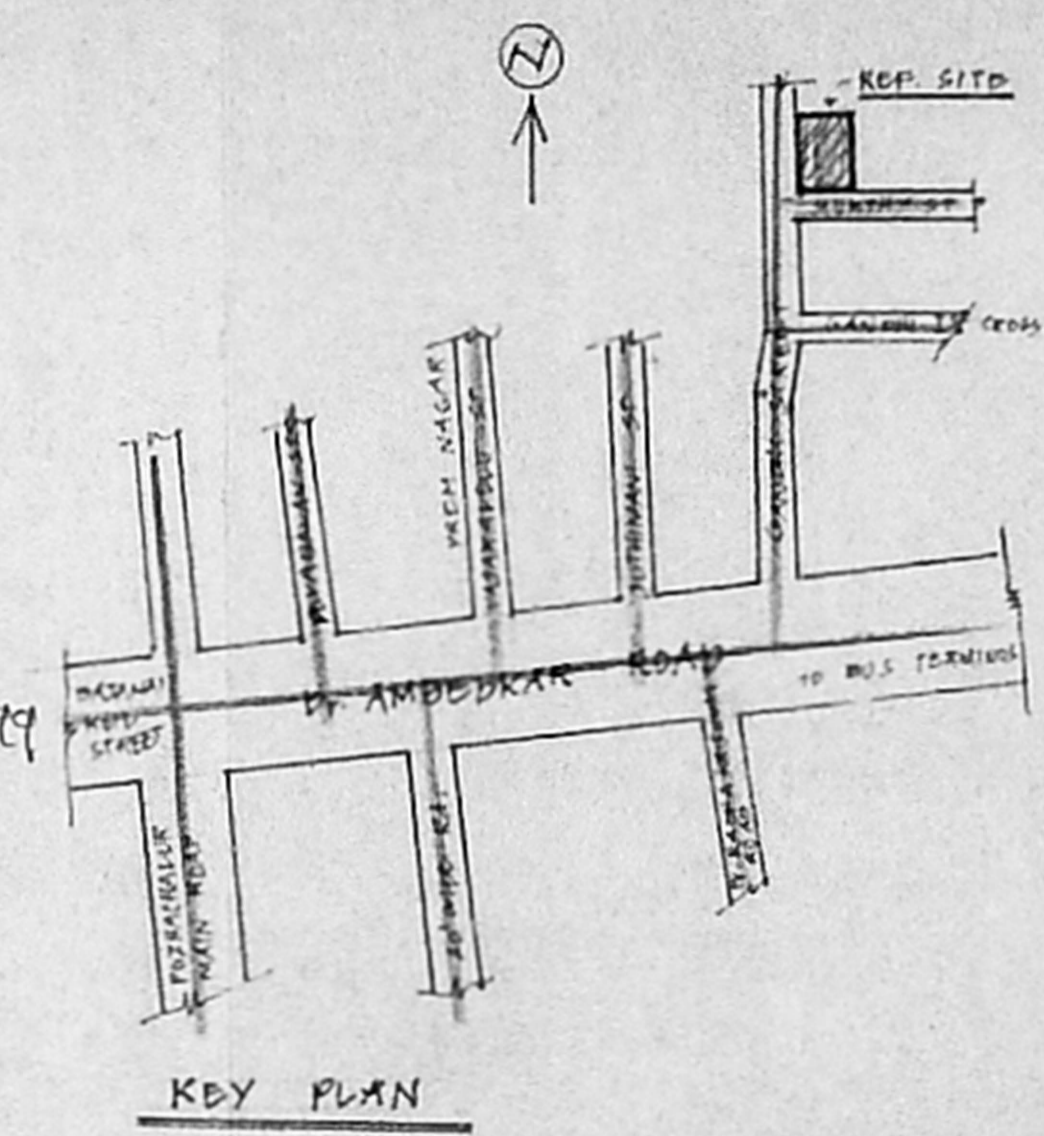

KEY PLAN

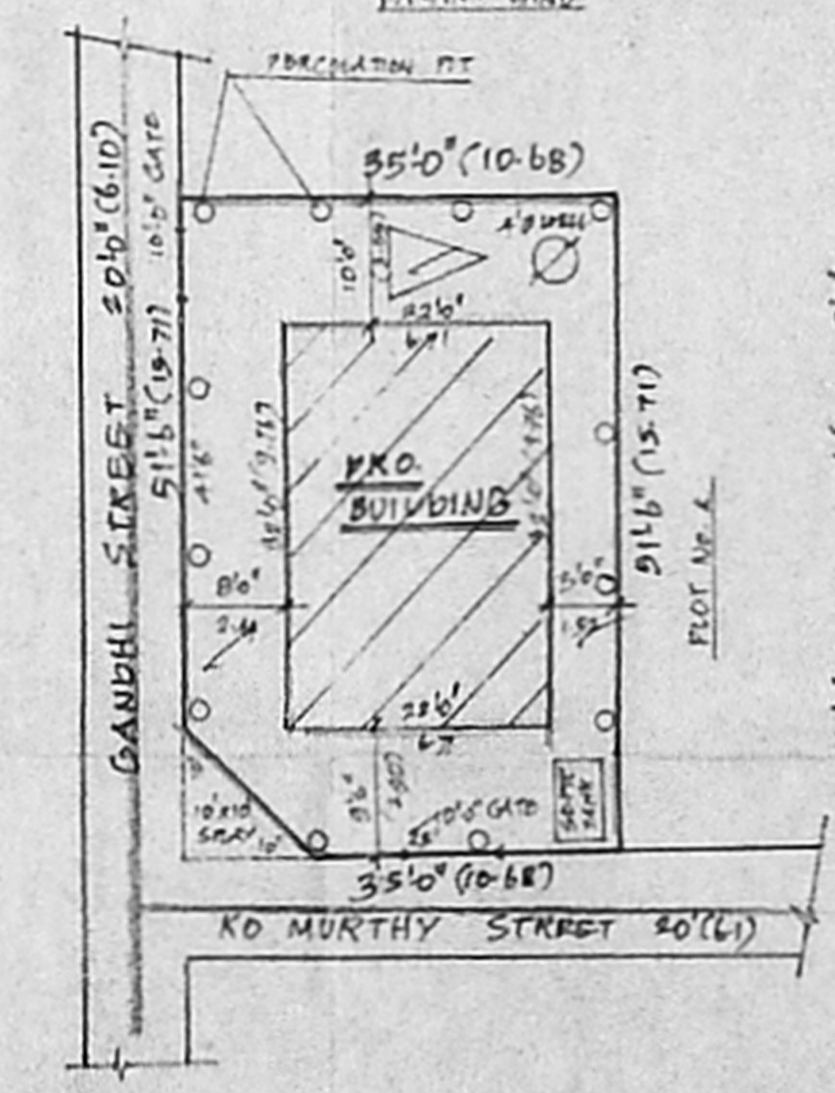

SITE PLAN (1:200)

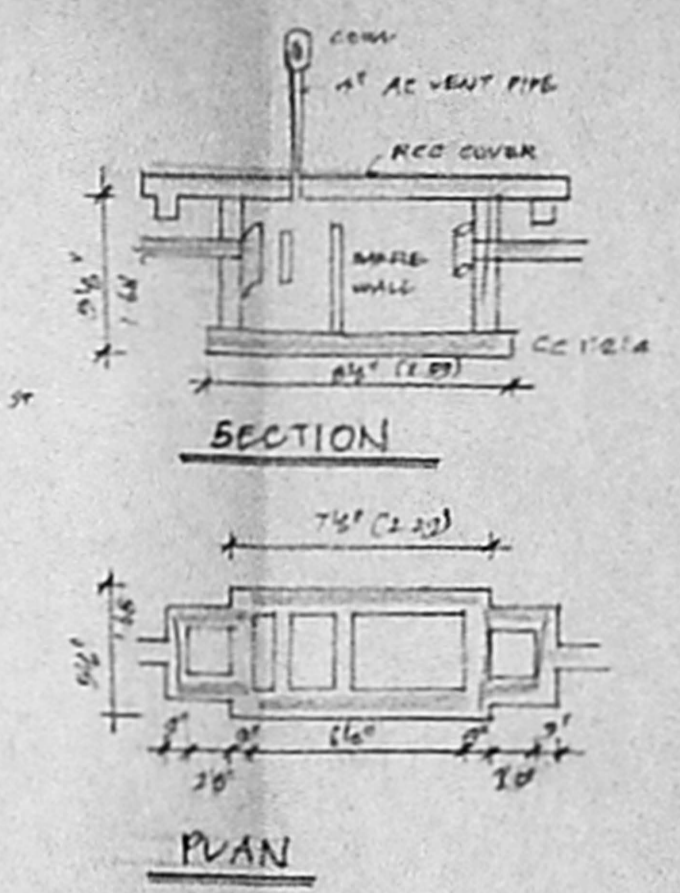

DETAILS OF SEPTIC TANK

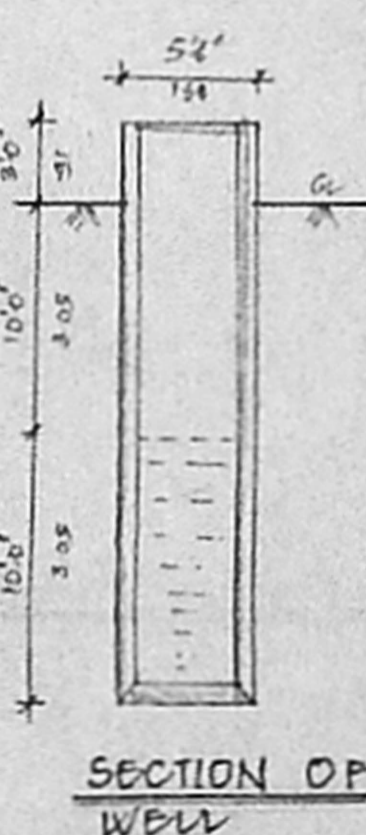

SECTION OF WELL

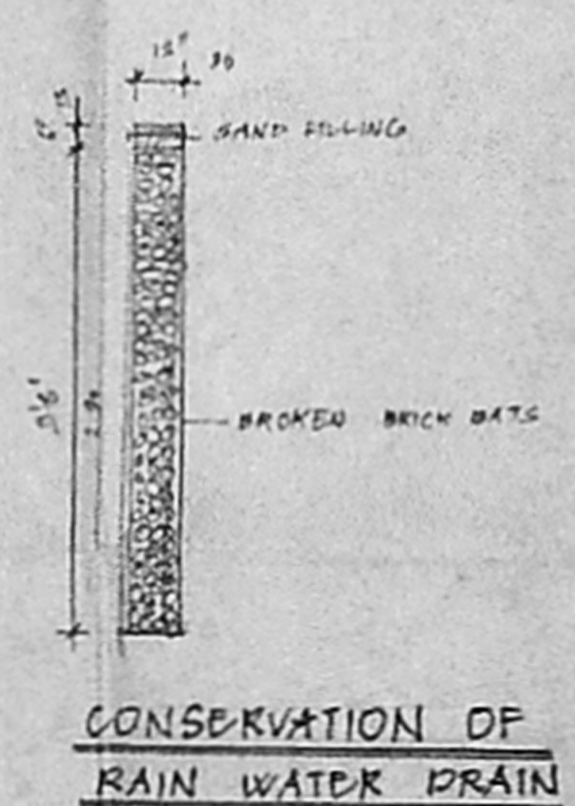

CONSERVATION OF RAIN WATER DRAIN

69.0 P38.0
PLAN SHOWING THE PROPOSED CONSTRUCTION OF A RESIDENTIAL BUILDING IN PLOT NO. 1 AT S.NO. 32/2A (MGR NAGAR) OF 86, POZHICALUR VILLAGE, THOMAS MOUNT PANCHAYAT UNION, TAMBARAM TALUK, KANCHEEPURAM DISTRICT.

SCHEDULE OF JOINERY:

D	DOOR	5'8" x 7'0"
D1	"	3'0" x 7'0"
D2	"	2'8" x 7'0"
W	WINDOW	4'8" x 4'8"
W1	"	4'8" x 4'8"
W2	"	4'8" x 2'8"
W3	"	3'8" x 2'8"
V	VENTILATOR	2'8" x 1'8"

AREA DETAILS:

	Sq. Ft.	Sq. M.
SITE EXTENT	1802.50	167.45
GROUND FLOOR AREA	704.00	65.40
FIRST FLOOR AREA	565.00	52.43
TOTAL AREA	1269.00	117.83
PLOT COVERAGE	39%	
F. S. I.	0.704	

COLOUR INDEX:

- PROPOSED
- ROAD
- BOUNDARY

OWNER: (Mr. B. USWATHAN)

T. S. Balasundaram
T.S. BALASUNDARAM, L.C.E.,
(Rtd.) Assistant Executive Eng. near C.C.,
Class-I, Licensed Surveyor No. 17/1999-2000
CORPORATION OF CHENNAI
105, ELAIAMMAN COLONY,
VELLALA TEYNAMPET,
CHENNAI-600 086.
PH: 4339533
LICENCED SURVEYOR: